

ESTIMATE AND PROPOSAL



ESTIMATE DATE

27 Oct. 2008

VALUE FENCE COMPANY

PO BOX 34 • CLEAR CREEK • INDIANA • 47426
 PHONE: 812-824-9881 • FAX: 812-824-2828
 EMAIL: valuefence@comcast.net

Winslow Farms Home Owners Assoc. 339-0311

Customer/Company Name

Phone #

Work/Cell #

323 E. Winslow Rd. Suite #100

Job Site

Mailing Address

Fax #

Bloomington, In.

City State Zip County Twp. Cross Street

- WALK GATES _____ DGATES _____
- RESIDENTIAL CHAIN LINK
 - COMMERCIAL CHAIN LINK
 - GALVANIZED WIRE
 - VINYL COATED WIRE
 - VINYL COATED WIRE
 - WOOD PICKET
 - WOOD PRIVACY
 - SPLIT RAIL
 - GALVANIZED WIRE
 - VINYL COATED WIRE
 - CUSTOM PICKET
 - CUSTOM PRIVACY
 - OTHER _____
 - PROPERTY PINS FOUND
 - FOLLOW CONTOUR - FENCE
 - CLOSE TO GROUND,
 - TOP MAY BE UNEVEN
 - EVEN AT TOP

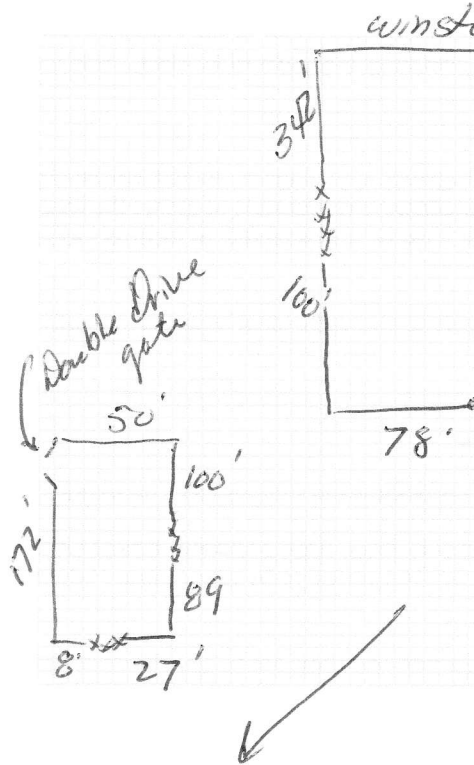

5' high Black Chain Link Fence

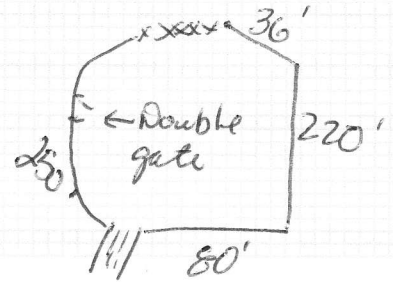

TOTAL \$ 19,975.00

INSTRUCTIONS AND COMMENTS:

THIS CONTRACT IS SUBJECT TO THE TERMS AND CONDITIONS PRINTED ON THE REVERSE SIDE AND WHICH ARE MADE A PART HEREOF BY THIS REFERENCE.

VALUE FENCE COMPANY (SELLER)

BY: Tom J. Decker
 (Authorized Signature)

Acceptance of Proposal – The prices, specifications and conditions are satisfactory and are hereby accepted. You are authorized to do the work as specified. Payment will be made as outlined above.

Signature: X

Date of Acceptance: _____

Signature: _____